GEOMETRICS

A Striking Sticker Challenge

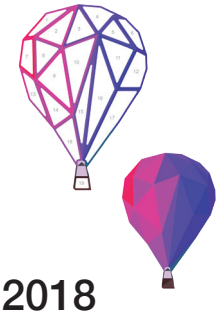

Published on 15th November 2018
£9.99 | Paperback
Buster Books

By Barbara Ward and Jack Clucas

A stunning follow-up to *Animetrics*, this innovative 'colour by numbers' sticker book contains 12 striking pictures of animals, sea creatures, famous landmarks and scenes to complete.

Each picture is made up of geometrics shapes containing numbers. The numbered shapes can be filled with corresponding stickers to create beautiful, intricate artworks. With perforated sticker pages, you can pull them out of the book and easily peel the stickers to create your artwork. There's even a small preview of each completed picture at the back of the book, just in case you can't wait to see what your design will look like!

Projects include a spectacular seahorse, a magical unicorn and a breathtaking Statue of Liberty. Featuring over 1,400 geometrics stickers, it's the ultimate **sticker-by-numbers** challenge for children and adults alike.

Barbara Ward is a designer based in London. She has worked on several best-selling books, specializing in children's books, for publishers including Egmont, Nosy Crow and Buster Books.

Jack Clucas has worked in publishing for over 10 years, after graduating in Graphic Design from the University of Sussex. Jack is currently a Senior Designer at Buster Books.

For more information, please contact:
Bethany Carter | Publicity Assistant
bethany.carter@mombooks.com | 0207 819 5948

@omarabooks www.busterbooks.co.uk @BusterBooks